

SYM	CHANGES	DATE	BY
-----	---------	------	----

### ORDERING INFORMATION

EMLJ - [ ] [ ] [ ] [ ] [ ] A [ ]

**Thread Dia**  
20, 24, 30, 36, 39

**Body Length**  
050, 075, 100, 150

**Thread Type**  
C Coarse  
F Fine

**Anchor option**  
A Anchor Screw, Jam Nut, Flat Washer

**Mounting Base Option**  
0 None  
W Spherical Washer

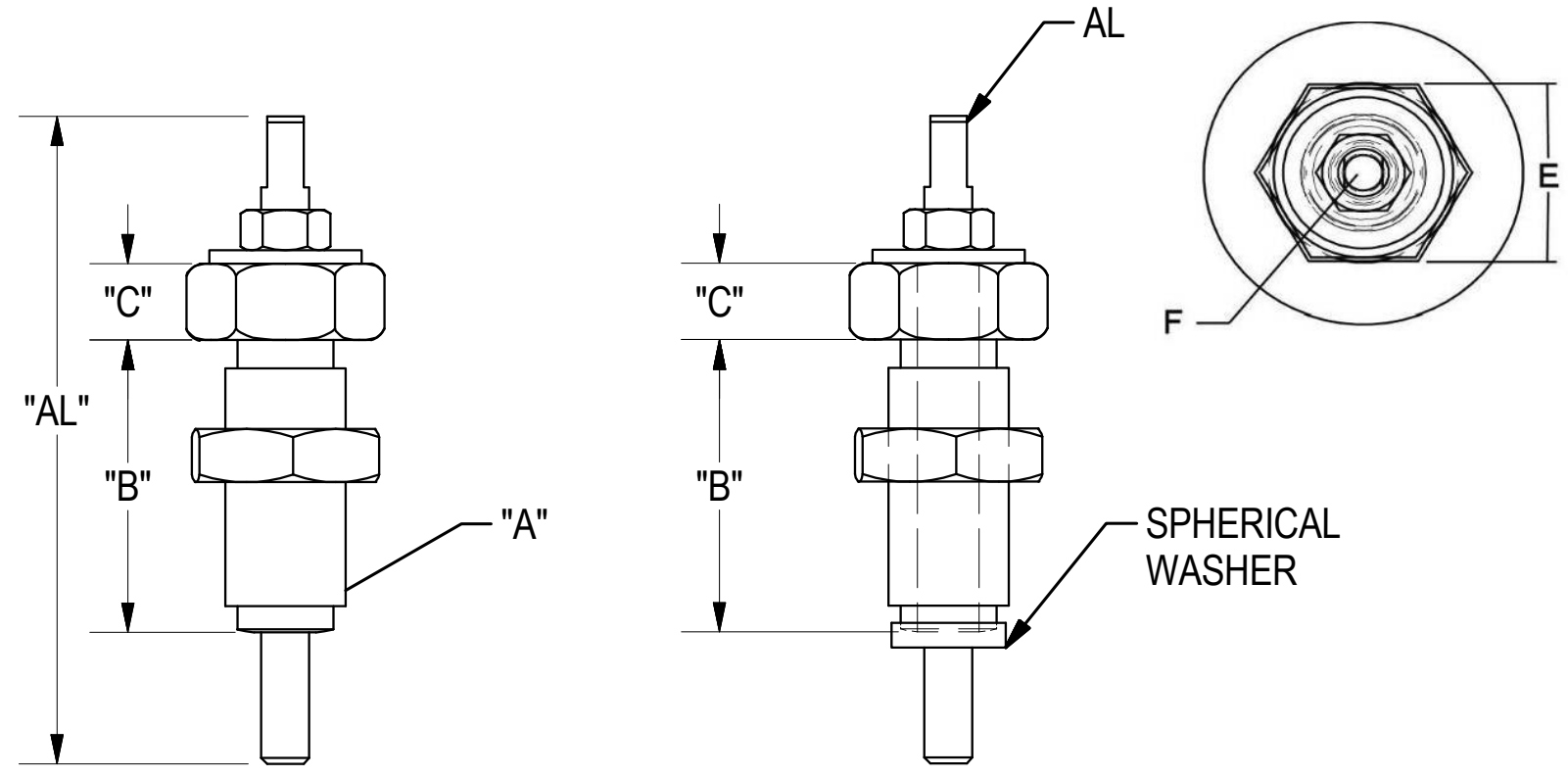

**OPTIONS A,0**  
(APPLICATIONS WITH EXISITING BASE)

**OPTIONS A,W**  
(APPLICATIONS WITH EXISTING TAPS)

						BLACK OXIDE
A	B	C	E	F	AL	
M20x1.5	050	13	28.6	10.3	110	
M20 X 2.5	050	13	28.6	10.3	110	
M24 X 2	075	16	28.6	14.3	170	
M24 X 3	075	16	28.6	14.3	170	
M30 X 2	100	16	41.3	14.3	170	
M30 X 3.5	100	16	41.3	14.3	170	
M30 X 2	150	16	41.3	14.3	230	
M30 X 3.5	150	16	41.3	14.3	230	
M36 X 3	100	16	41.3	22.1	190	
M36 X 4	100	16	41.3	22.1	190	
M36X3	150	16	41.3	22.1	260	
M36 X 4	150	16	41.3	22.1	260	
M39 X 3	100	16	41.3	22.1	230	
M39 X 4	100	16	41.3	22.1	230	
M39 X 3	150	16	41.3	22.1	260	
M39 X 4	150	16	41.3	22.1	260	

 7200 MILLER DR. WARREN, MI 48092 EESP.CO	NOTICE: THIS DRAWING IS PROPERTY OF E&E SPECIAL PRODUCTS INCLUDING THE PRINCIPLES OF THE DESIGN INVOLVED, AND IS SUBMITTED WITH AGREEMENT THAT IT IS NOT TO BE REPRODUCED, COPIED, OR LOANED, IN PART OR WHOLE, ACCEPTANCE OF THIS DRAWING WILL BE CONSTRUED AS AN AGREEMENT TO THE ABOVE		
	TITLE METRIC EXISTING BASE / TAPS LEVELING JACKS		
	PART NO.		
	DRAWN BY: EE DATE: 8/25/2020 SCALE: 1/2 SHT 1 OF 1	CHK'D BY: EC DATE: 10/8/2020	APPR'D BY: MH DATE: 10/8/2020
DWG. NO. EMLJ- TEMPALTE			